NEOMA - OUTDOOR

ARUBA • VW 0013 0117

Plains / Textures by Scalamandré

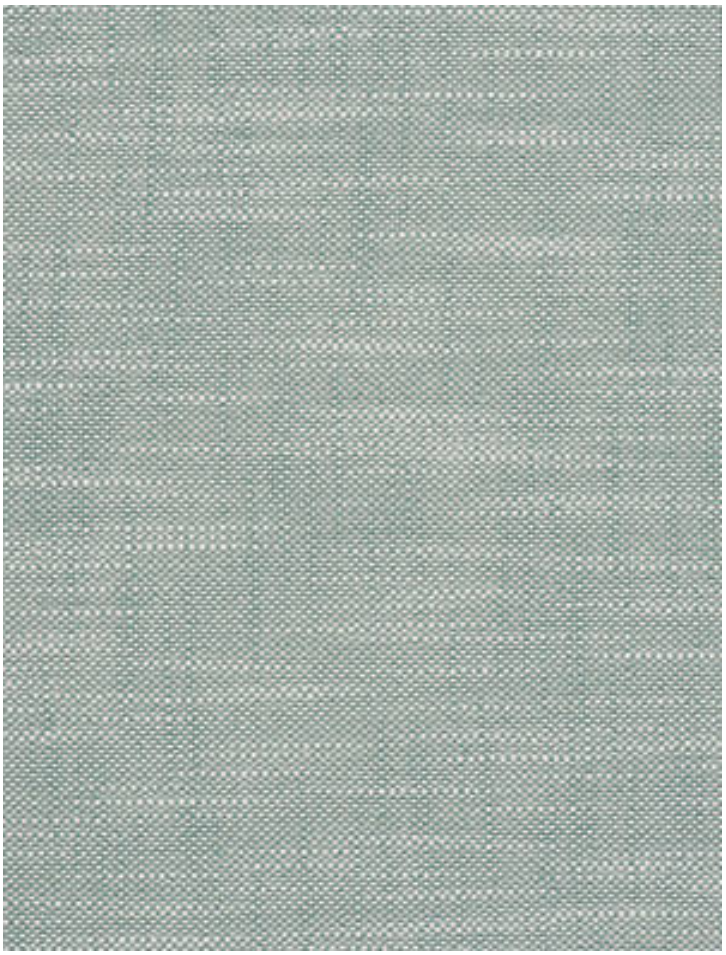

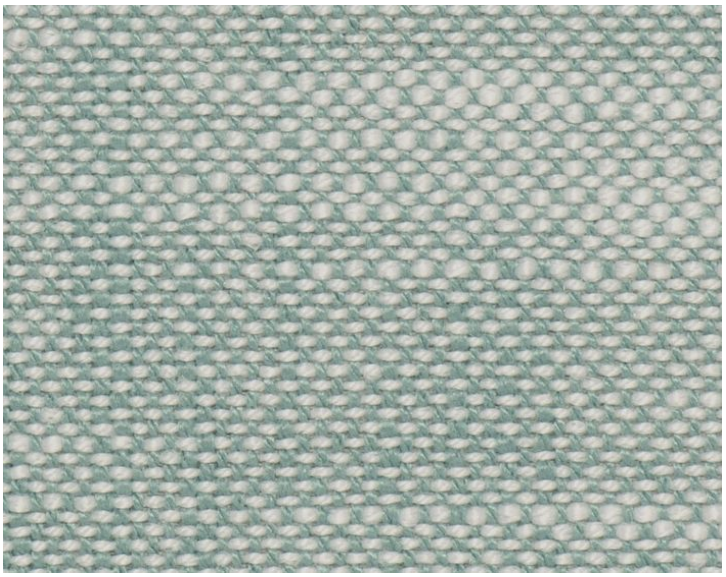

DETAIL IMAGE

APPROX. MATERIAL WIDTH	56" / 142.24 cm
APPROX. REPEAT . .	HORIZONTAL 0.063" / 0.16 cm VERTICAL 0.063" / 0.16 cm
CONTENT	96% POLYESTER (UV) 4% OLEFIN (UV)
FINISH.	ANTI-STAIN TREATMENT
SUGGESTED USE . .	HEAVY DUTY UPHOLSTERY
PERFORMANCE / . . CONTRACT	FLAME RETARDANT (FR) HEAVY DUTY ABRASION INDOOR / OUTDOOR PERFORMANCE FINISH
ABRASION	72,000 DR WYZENBEEK
FIRECODE	CALIFORNIA TB117-2013
LIGHT FASTNESS . .	MEETS OR EXCEEDS 1,200 HOURS
CLEANABILITY	SOLVENT CLEAN ONLY SPONGE WIPE
MADE IN	U.S.A.
STOCKED IN.	SUPPLIERS WAREHOUSE U.S.A.
DESIGN	PLAIN / SOLID TEXTURE
SCALE	PLAIN / SOLID

To check stock and price, request a physical memo, reserve or place an order visit www.scalamandre.com or call at 1.800.932.4361.