CASTER PRINTED WALLCOVERING

EVENING COPPER • SC 0001 WP88543

Textile Wallcoverings, Specialities / Metallics from the Ashley Stark Wallcovering Collection by Ashley Stark Home

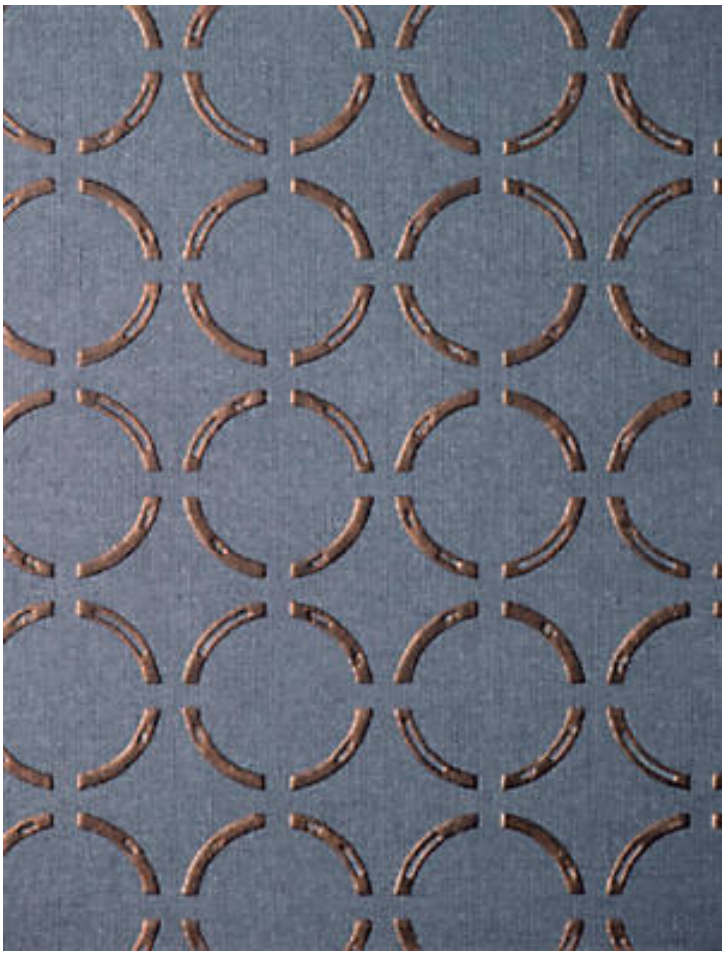

APPROX. MATERIAL WIDTH	54" / 137.16 cm WIDE WIDTH
APPROX. REPEAT . .	HORIZONTAL 2" / 5.08 cm VERTICAL 2" / 5.08 cm
MATCH	STRAIGHT
CONTENT	100% LINEN
FINISH.	STAIN REPELLENT
	TRIMMED
PERFORMANCE / . . CONTRACT	FLAME RETARDANT (FR) WIDE WIDTH FR
FIRECODE	ASTM E84-16 CLASS A
CLEANABILITY	NOT WASHABLE
MADE IN	NETHERLANDS
STOCKED IN.	SUPPLIERS WAREHOUSE EUROPE
DESIGN	DOTS / CIRCLES GEOMETRIC
SCALE	SMALL

DESIGN INSPIRATION

Illuminate your space with the natural beauty of linen. Crafted in the ancient European tradition—but with modern manufacturing techniques—these wallcoverings are classic with a modern twist, adding an extra layer of textural warmth that will bring your walls to life.

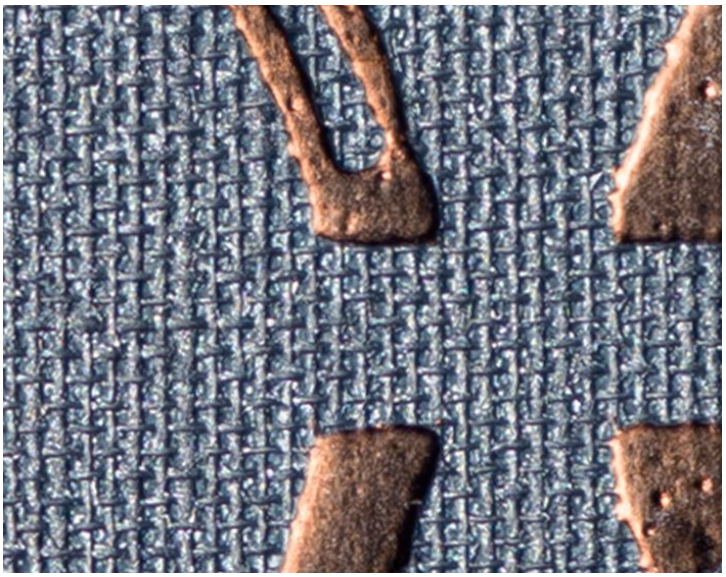

DETAIL IMAGE

To check stock and price, request a physical memo, reserve or place an order visit www.scalamandre.com or call at 1.800.932.4361.