TAILOR M1

ANTILOPE • H0 0001 4231

Jacquards / Wovens from the Contract 21 Collection by Lelièvre Paris

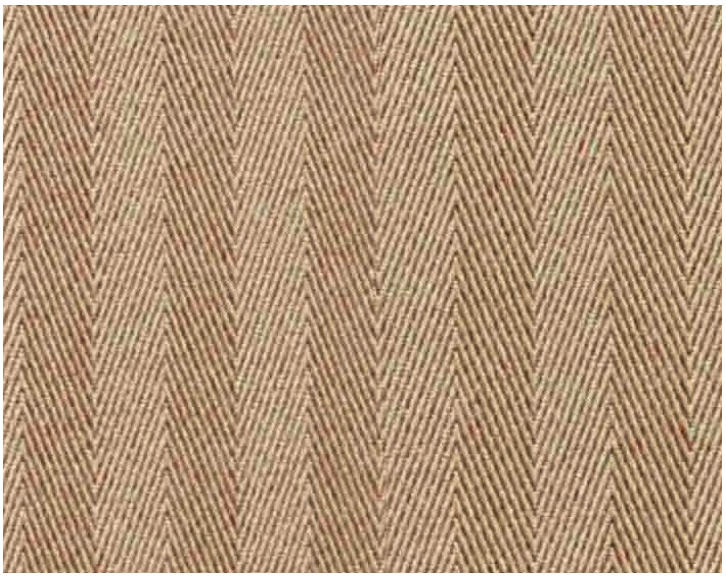

DETAIL IMAGE

APPROX. MATERIAL WIDTH	55.5" / 140.97 cm
APPROX. REPEAT . .	HORIZONTAL 1" / 2.54 cm VERTICAL 0" / 0 cm
CONTENT	100% POLYESTER TREVIRA CS
SUGGESTED USE . .	HEAVY DUTY MULTIPURPOSE
PERFORMANCE / . . CONTRACT	FLAME RETARDANT (FR) HEAVY DUTY ABRASION
ABRASION	45,000 MARTINDALE
FIRECODE	EU M1
MADE IN	FRANCE
STOCKED IN.	SUPPLIERS WAREHOUSE EUROPE
DESIGN	CHEVRON / HERRINGBONE SMALL SCALE STRIPE
SCALE	SMALL

DESIGN INSPIRATION

Timeless and refined, this classic chevron is the result of focused development. The search for a harmonious balance between structure, scale and performance has resulted in this beautiful textile, full of character. A palette of 27 colors include neutral tones with masculine influence and vivid shades. A stylish well adjusted scheme is achieved when used on several areas such as seating and windows.

To check stock and price, request a physical memo, reserve or place an order visit www.scalamandre.com or call at 1.800.932.4361.