# FORTE

## MELONBERRY • CH 0102 1450

Jacquards / Wovens from the Urban Luxury Collection by Fischbacher 1819

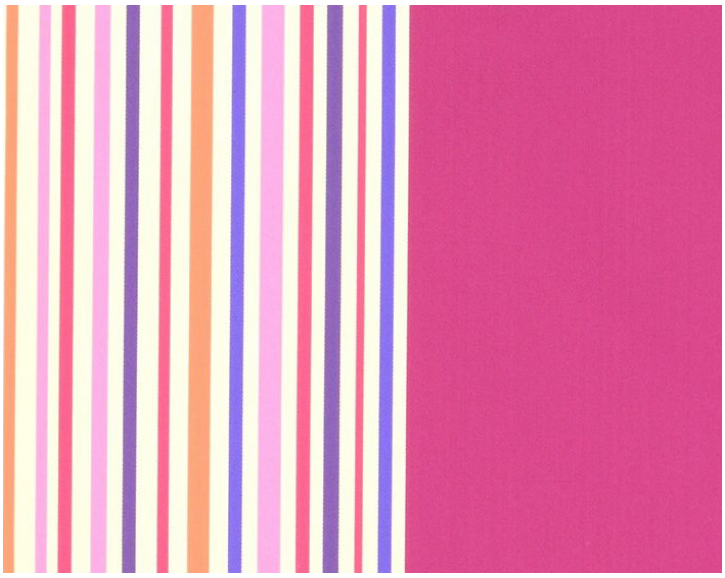

DETAIL IMAGE

| | |
|---|---|
| APPROX. MATERIAL WIDTH | 53" / 134.62 cm |
| APPROX. REPEAT . . | HORIZONTAL 27" / 68.58 cm<br>VERTICAL 0" / 0 cm |
| MATCH . . . . . | STRAIGHT |
| CONTENT . . . . . | 53% SILK 47% VISCOSE |
| SUGGESTED USE . . | LIGHT DUTY DRAPERY |
| CLEANABILITY . . . . | DRY CLEAN ONLY |
| MADE IN . . . . . | INDIA |
| STOCKED IN. . . . . | SUPPLIERS WAREHOUSE GERMANY |
| DESIGN . . . . . | STRIPE |
| SCALE . . . . . | LARGE |

DESIGN INSPIRATION

Classic stripes have been reinterpreted in Forte, a modern Christian Fischbacher design created on the highest quality silk satin, which has fine silk in the warp and a viscose thread in the weft. Multicolored block stripes in different breadths alternate in a highly contemporary and balanced design. This results in a shimmering interplay that comes to life in a graphic rhythm with subtle color gradations set against a matt background. The high quality of the fabric is a result of the balance of the background and the vibrant stripe design in satin weave. Whether used as a curtain material or a wall covering, Forte suits a variety of different settings.

To check stock and price, request a physical memo, reserve or place an order visit www.scalamandre.com or call at 1.800.932.4361.